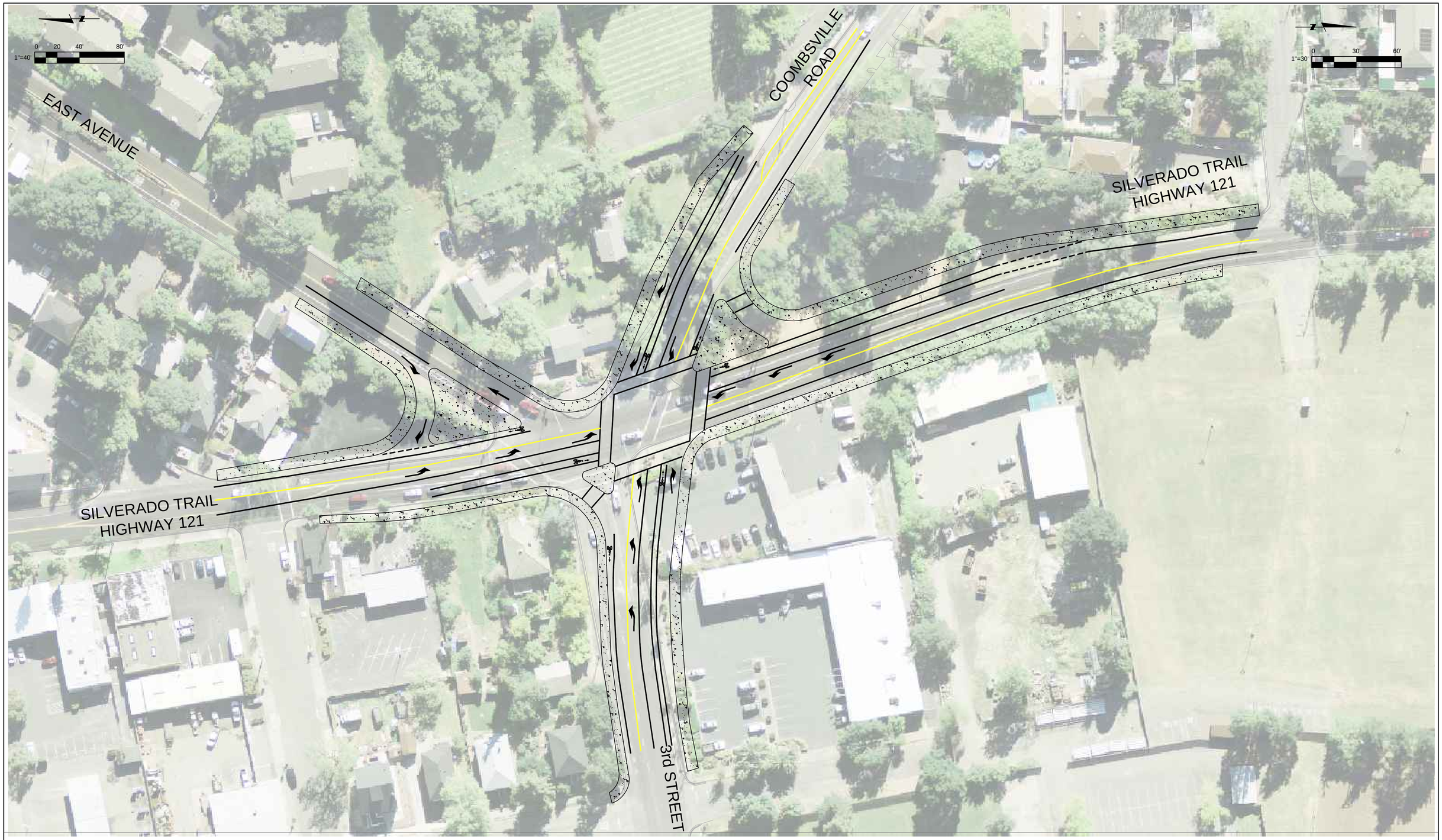

No	Revision	Note: * indicates signatures on original issue of drawing or last revision of drawing	Drawn	Job Manager	Project Director	Date

GHD

omni • means
ENGINEERS • PLANNERS
ROSEVILLE–REDDING–WALNUT CREEK–VISALIA

Drawn	Designer
Drafting Check	Design Check
Approved (Project Director)	
Date	
Scale	This Drawing shall not be used for Construction unless Signed and Sealed For Construction

Client CITY OF NAPA

Project FIVE WAY INTERSECTION IMPROVEMENT ALTERNATIVE

Title OPTION 1

Original Size **Ansi D** **Drawing No:** **Rev:**

Plot Date: 18 November 2015 - 4:43 PM Plotted by: Jay Zhang Cad File No: G:\02537 - City of Napa Public Works\02537-8411030 Napa 5-Way Intersection Improvement\06-CAD\Sheets\8411030 4-Way Intersection - Presentation Signal Intersection.dwg

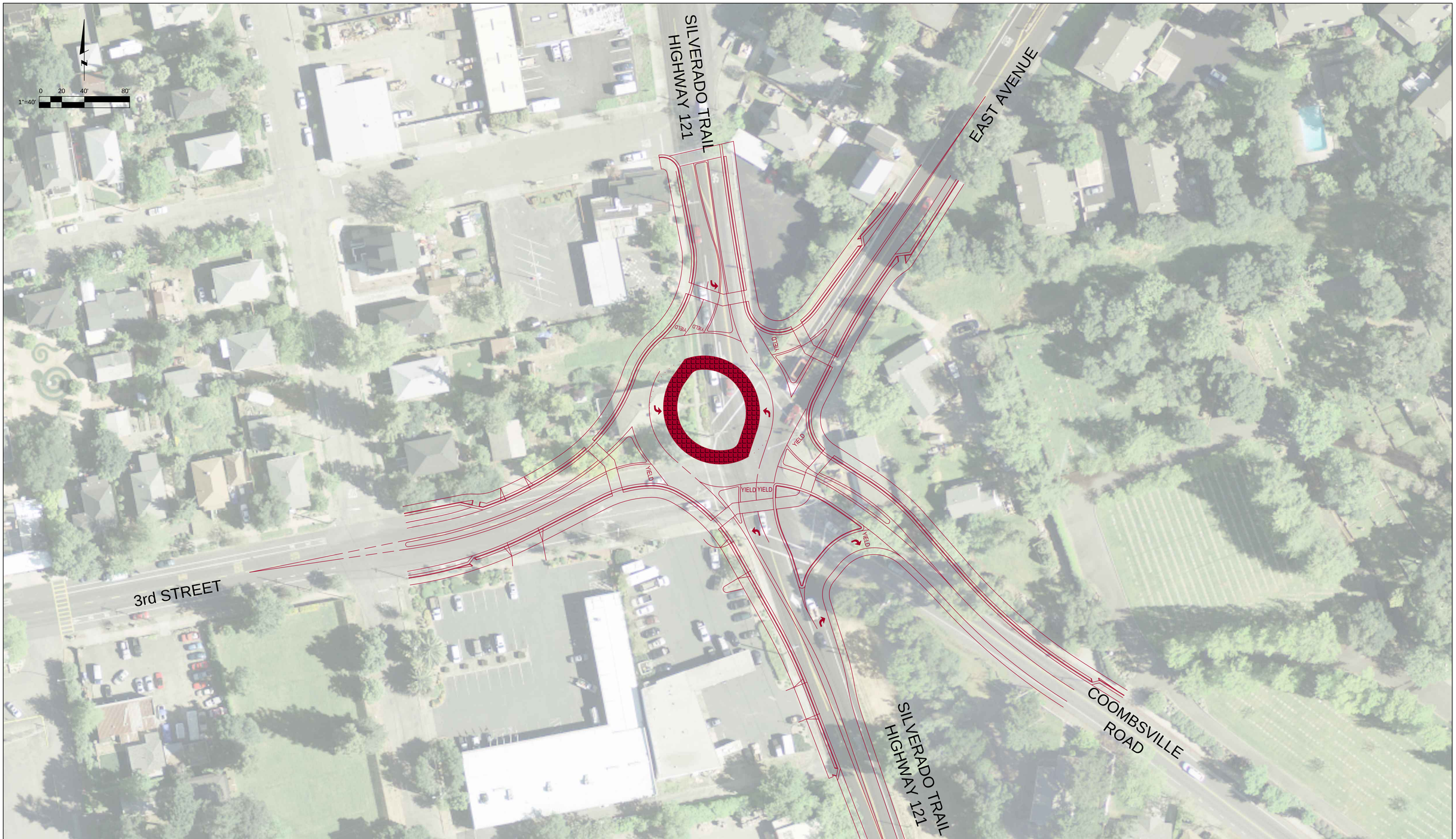

No	Revision	Drawn	Job Manager	Project Director	Date

Note: * indicates signatures on original issue of drawing or last revision of drawing

GHD

omni • means
ENGINEERS • PLANNERS
ROSEVILLE–REDDING–WALNUT CREEK–VISALIA

Drawn	Designer
Drafting Check	Design Check
Approved (Project Director)	
Date	
Scale	This Drawing shall not be used for Construction unless Signed and Sealed For Construction

Client CITY OF NAPA

Project FIVE WAY INTERSECTION IMPROVEMENT ALTERNATIVE

Title OPTION 6

Original Size

Drawing No:

Rev:

Plot Date: 30 September 2015 - 11:11 AM Plotted by: Daniel Kehrer Cad File No: \\10.4.250.11\data\Common\PRJ\1832\1832RA002.dwg

No	Revision	Note: * indicates signatures on original issue of drawing or last revision of drawing	Drawn	Job Manager	Project Director	Date

GHD

omni • means
ENGINEERS • PLANNERS
ROSEVILLE–REDDING–WALNUT CREEK–VISALIA

Drawn	Designer
Drafting Check	Design Check
Approved (Project Director)	
Date	
Scale	This Drawing shall not be used for Construction unless Signed and Sealed For Construction

Client CITY OF NAPA

Project FIVE WAY INTERSECTION IMPROVEMENT ALTERNATIVE

Title OPTION 5F

Original Size **Ansi D** **Drawing No:** **Rev:**

Plot Date: 18 November 2015 - 4:57 PM Plotted by: Daniel Kehrer Cad File No: \\10.4.250.11\data\Common\PRJ\1832\1832RA006.dwg

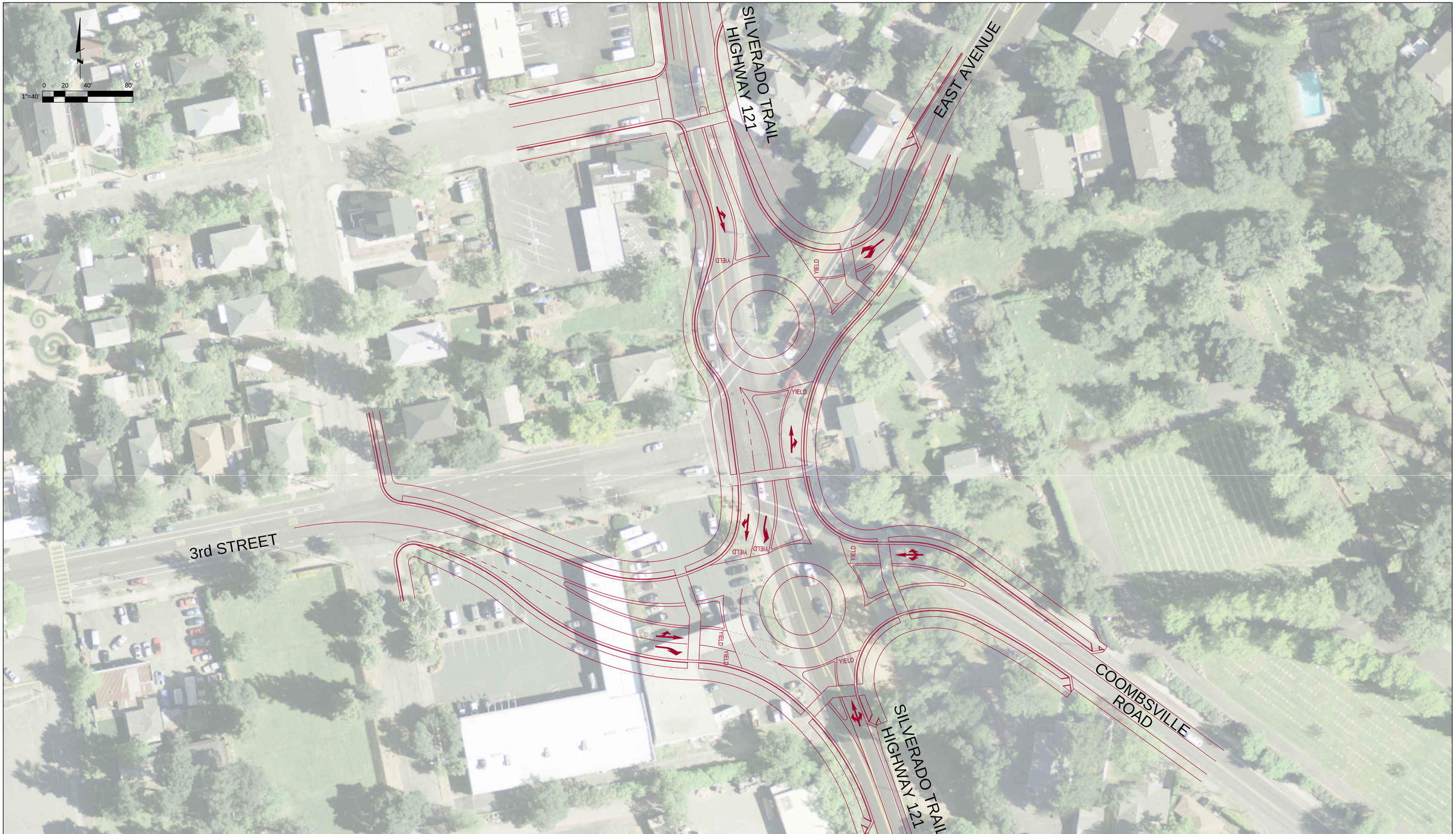

No	Revision	Drawn	Job Manager	Project Director	Date

Note: * indicates signatures on original issue of drawing or last revision of drawing

GHD

omni • means
ENGINEERS • PLANNERS
ROSEVILLE–REDDING–WALNUT CREEK–VISALIA

Drawn	Designer
Drafting Check	Design Check
Approved (Project Director)	
Date	
Scale	This Drawing shall not be used for Construction unless Signed and Sealed For Construction

Client CITY OF NAPA

Project FIVE WAY INTERSECTION IMPROVEMENT ALTERNATIVE

Title OPTION 7

Original Size **Ansi D** **Drawing No:** **Rev:**

Plot Date: 14 October 2015 - 9:41 AM Plotted by: Daniel Kehrer Cad File No: \\10.4.250.11\data\Common\PRJ\1832\1832RA006.dwg