Engineering Division
Phone: (707) 257-9530

Community Development Department
1600 First St., P.O. Box 660
Napa, CA 94559-0660

Planning Division
Phone: (707) 257-9530

Building Division
Phone: (707) 257-9540
Inspections: (707) 257-1063

Facsimile: (707) 257-9522

Code Enforcement
Fire Prevention Division
Phone: (707) 257-9590

TYPICAL FOUNDATIONS

1. **SLAB**
2. **RAISED FLOOR JOIST FOUNDATION**
3. **CONCRETE TO WOOD FLASHING DETAIL**

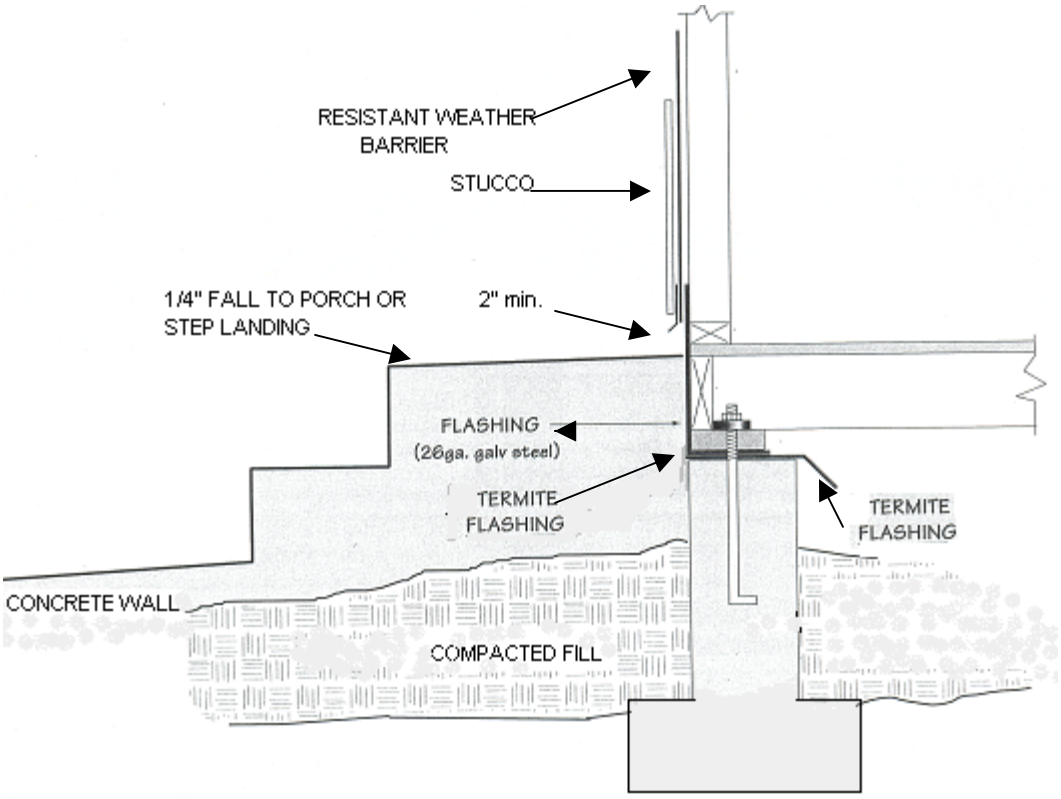

RAISED FLOOR JOIST FOUNDATION

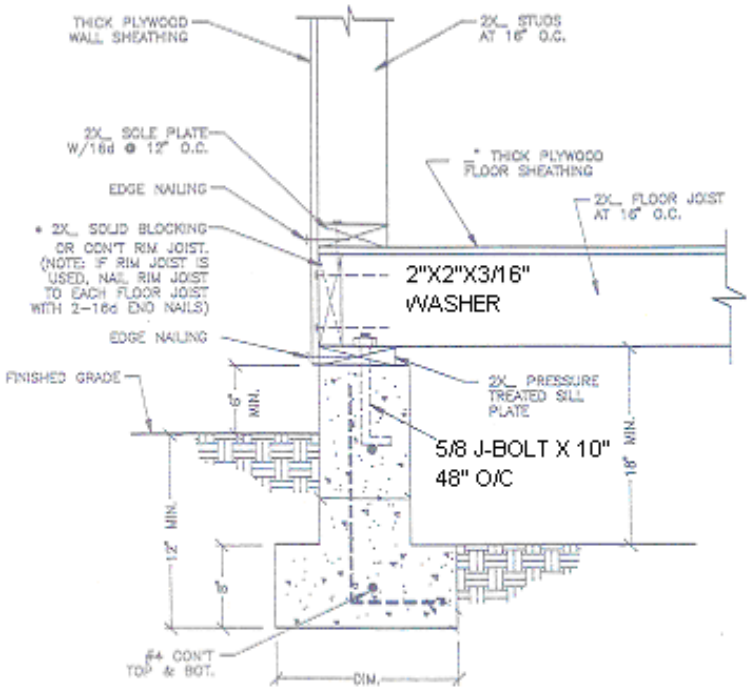

SLAB FOUNDATION

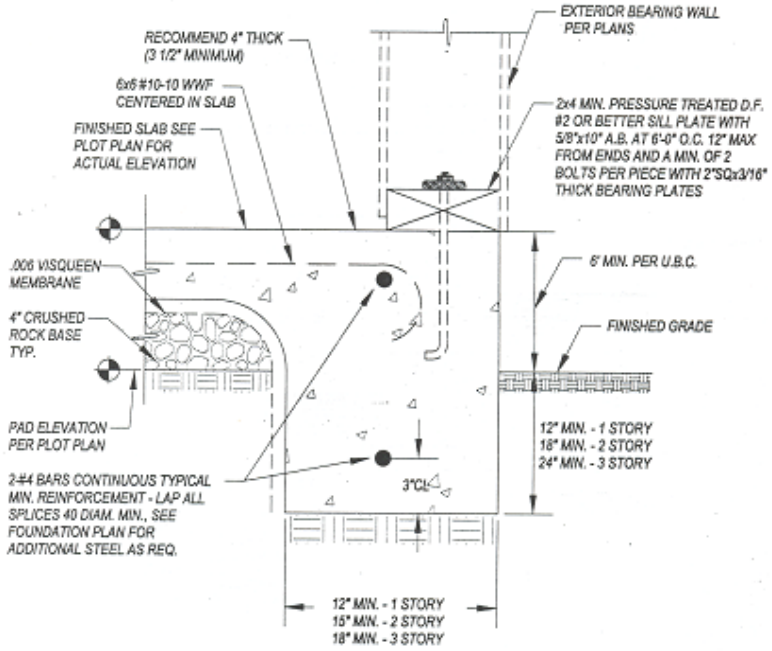

INTERIOR BEARING FOUNDATION WALL

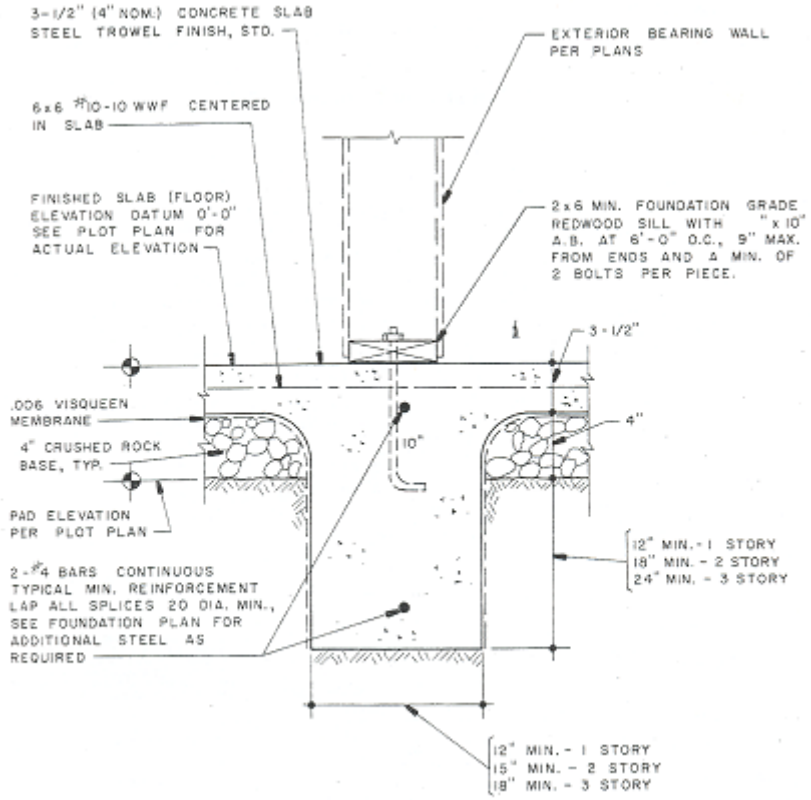

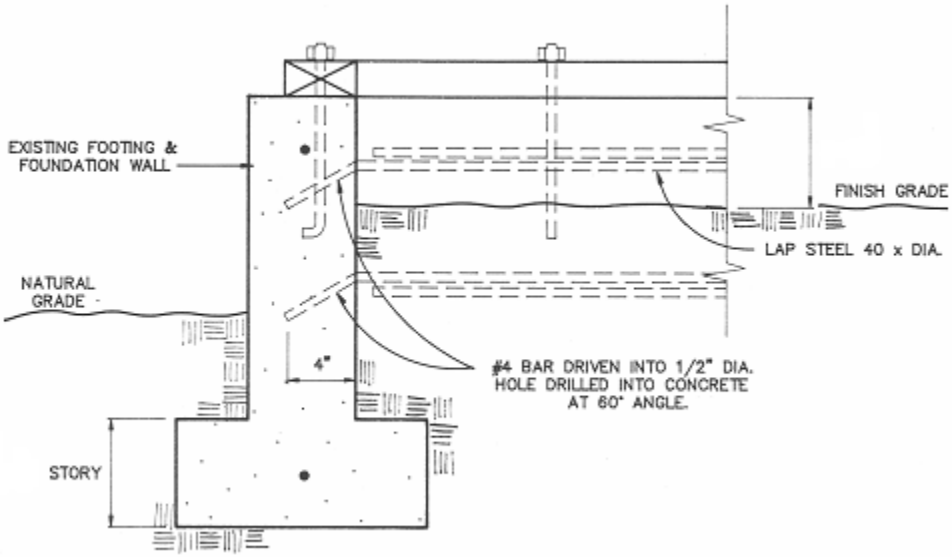

NEW FOUNDATION TIE TO EXISTING FOUNDATION
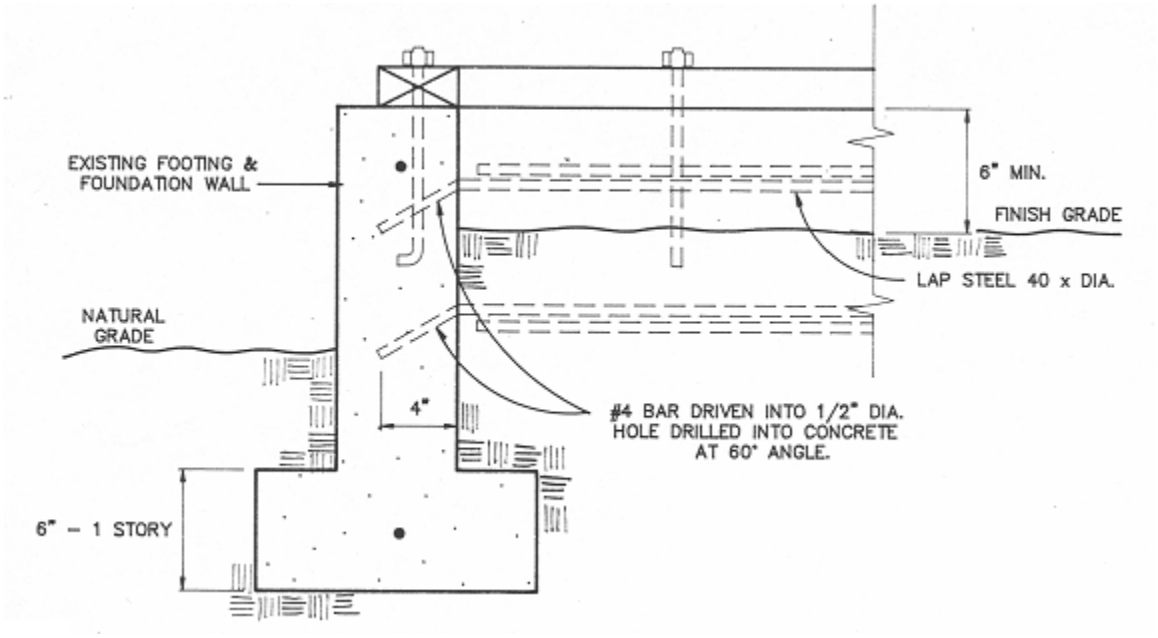
NEW FOUNDATION TIE TO EXISTING FOUNDATION